For Stephanie Cornelius

Corney Is Going
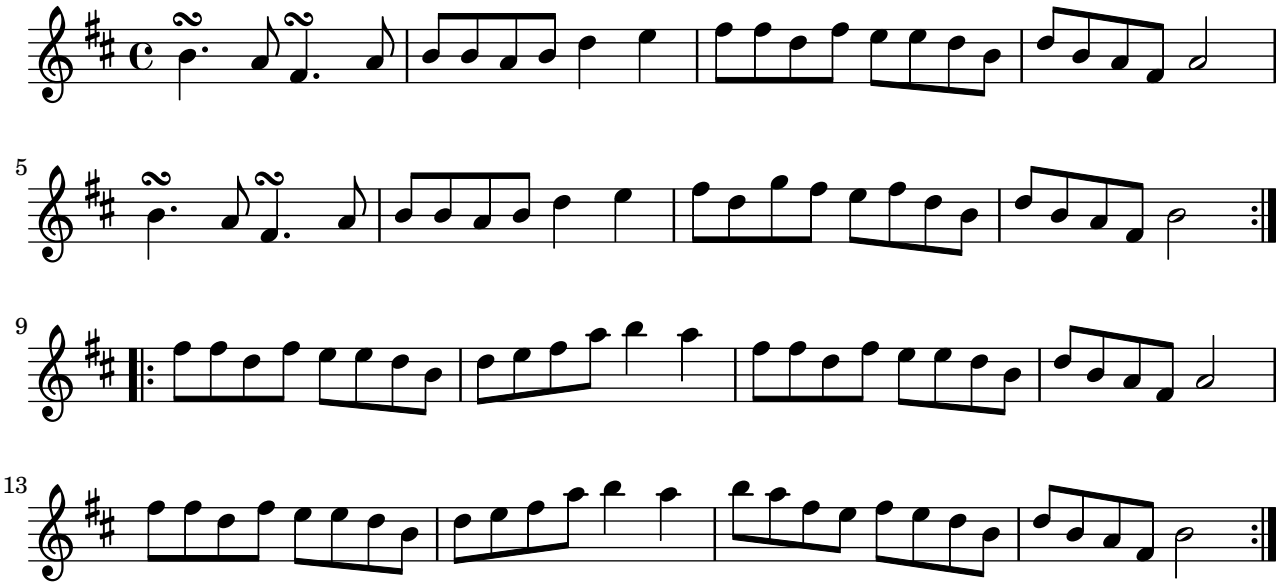
Solomon Foster